

SUGGEST REPLACE WINDOW TO COMPLY WITH ESCAPE WINDOW REQUIREMENT AS NOTE 47.

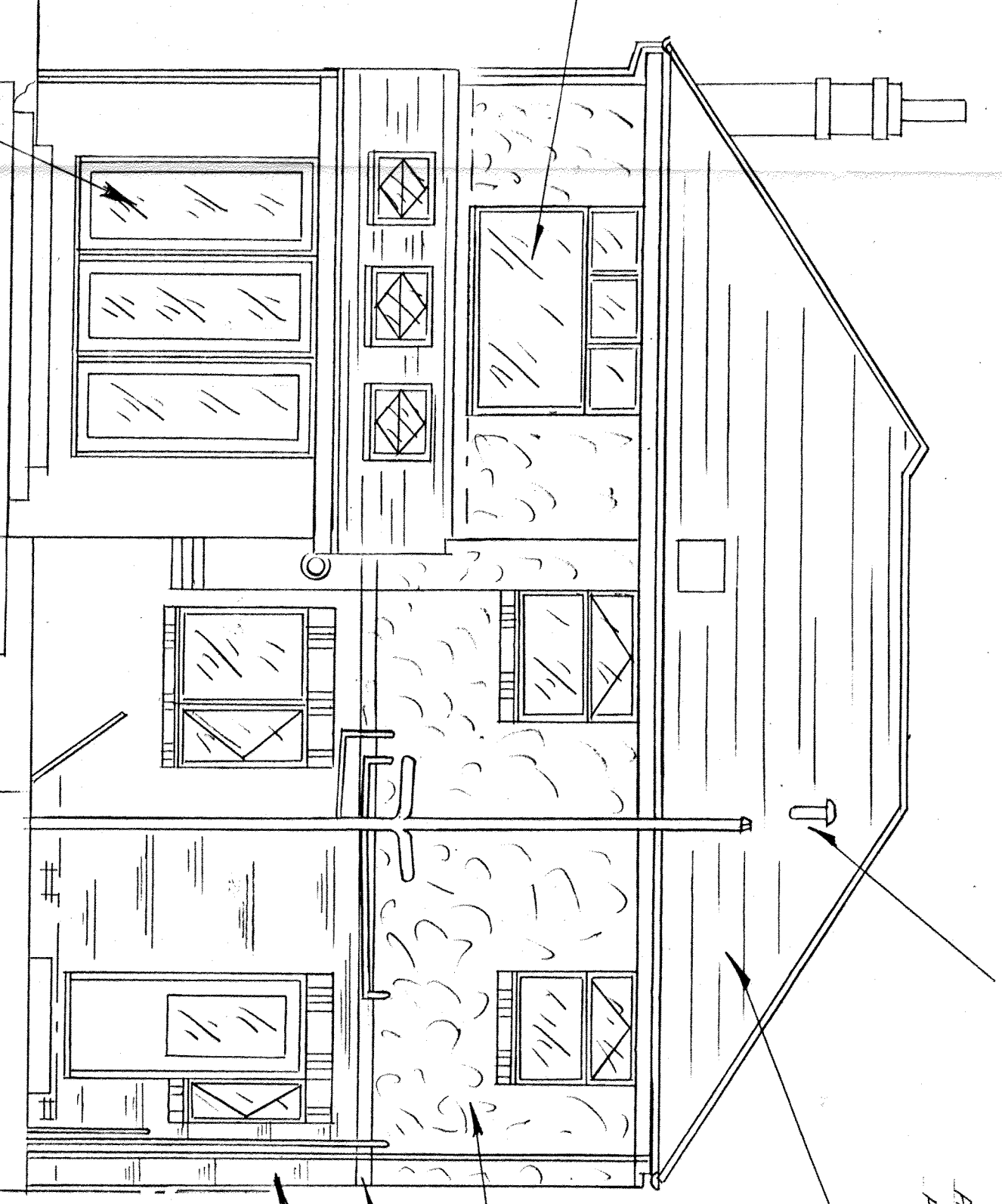

FALL OUTLET TO GROUND FLOOR TOILET

ALL NEW TILES TO MATCH EXISTING.

FIRST FLOOR WALLS INDICATED THIS TO BE RENDERED AND COLOURED TO MATCH EXISTING.
 BRICK BOND CO. AS TO MATCH EXISTING.

ALL NEW BRICKS ARE TO BE CAREFULLY MATCHED WITH EXISTING.

BI-FOLD DOORS TO BE DOUBLE GLAZED AS NOTE 11, TO HAVE VENT STACK MIN. 10,000MM AND MULTI-LOCK FACILITY.

3M² VELUX GGL-C04 ROOF WINDOWS WITH EPDM FLASHING.

N.B. BUILDER TO DISCUSS NOTE 50, IN DETAIL WITH CLIENT.

NOT UNUSUAL WATER TO BE CONTAINED BY CLIENT TO CONFIRM IF THEIR PERMISSION IS REQUIRED? RE. BUILDING OVER OR WITHIN 3M OF A PUBLIC SEWER, BEFORE WORK COMMENCES. CONTACT TEL. NO. 0191-419 6643.

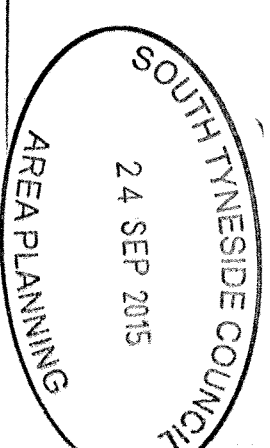

SECTION HOWING HEADROOM ST0968 / 15 HPILL TO TOILET UNDER STAIR.

REMOVE WALL AND REPAIR WITH HANDRAIL AND BALUSTRADES TO MATCH EXISTING AND TO COMPLY WITH NOTE 36.

REMOVE WINDOW AND BUILD UP WALL WITH CAVITY CONSTRUCTION TO MATCH EXISTING.
 2ND LAYERS 125 PPK AND SKIN, EACH SIDE OF STUP WALL TO EN-SUITE.
 FAN TO GROUND FLOOR TOILET THROUGH 125 PPK, 125 PPK, FAN DUCT THROUGH CABAGE TRAY THROUGH BEDROOM AND ROOF VOID TO OUTSIDE AIR, FAN THROUGH WAPED WITH FIBREGLASS QUIET WOOD BORED-IN THRO. BEDROOM.

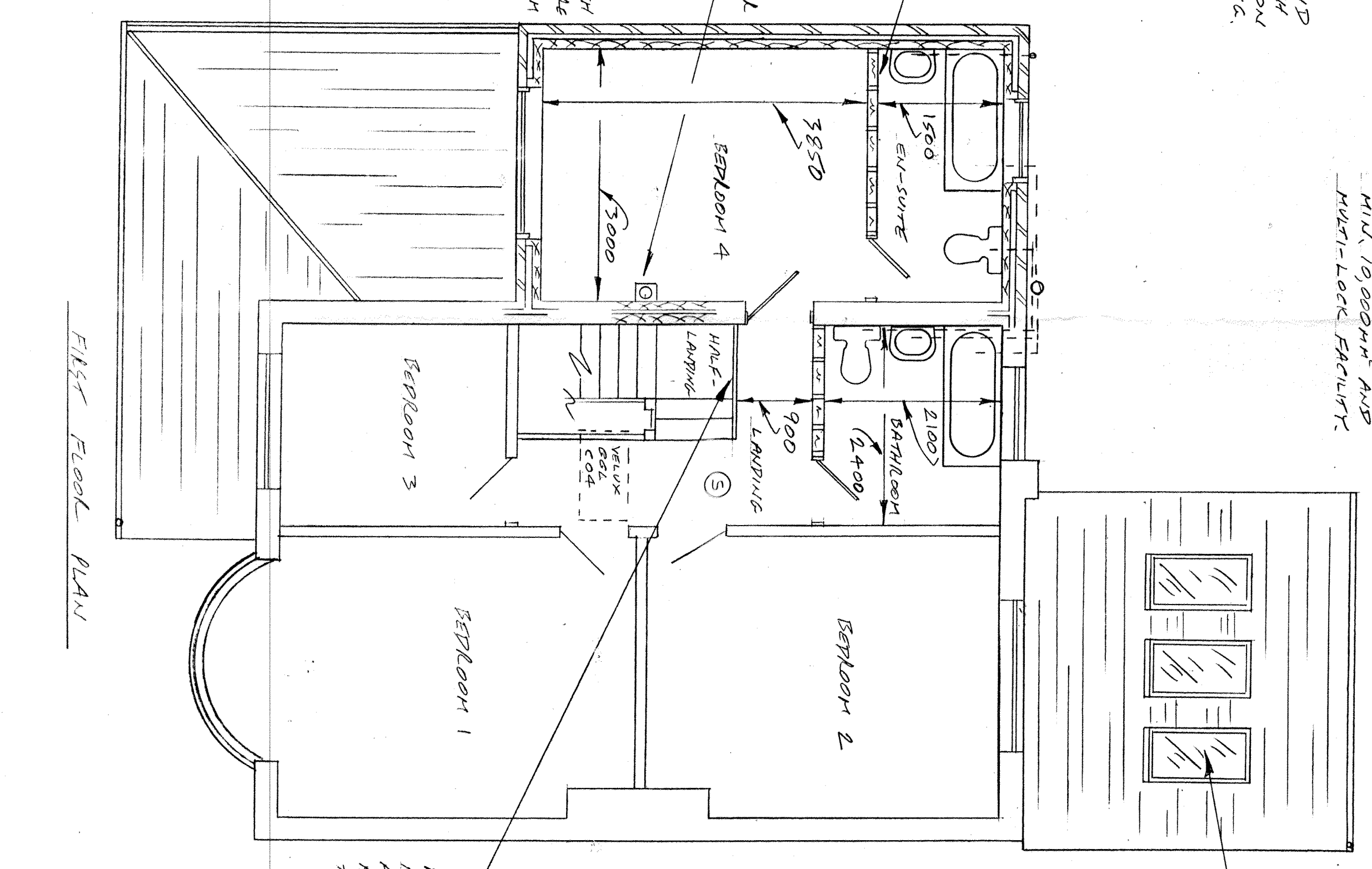
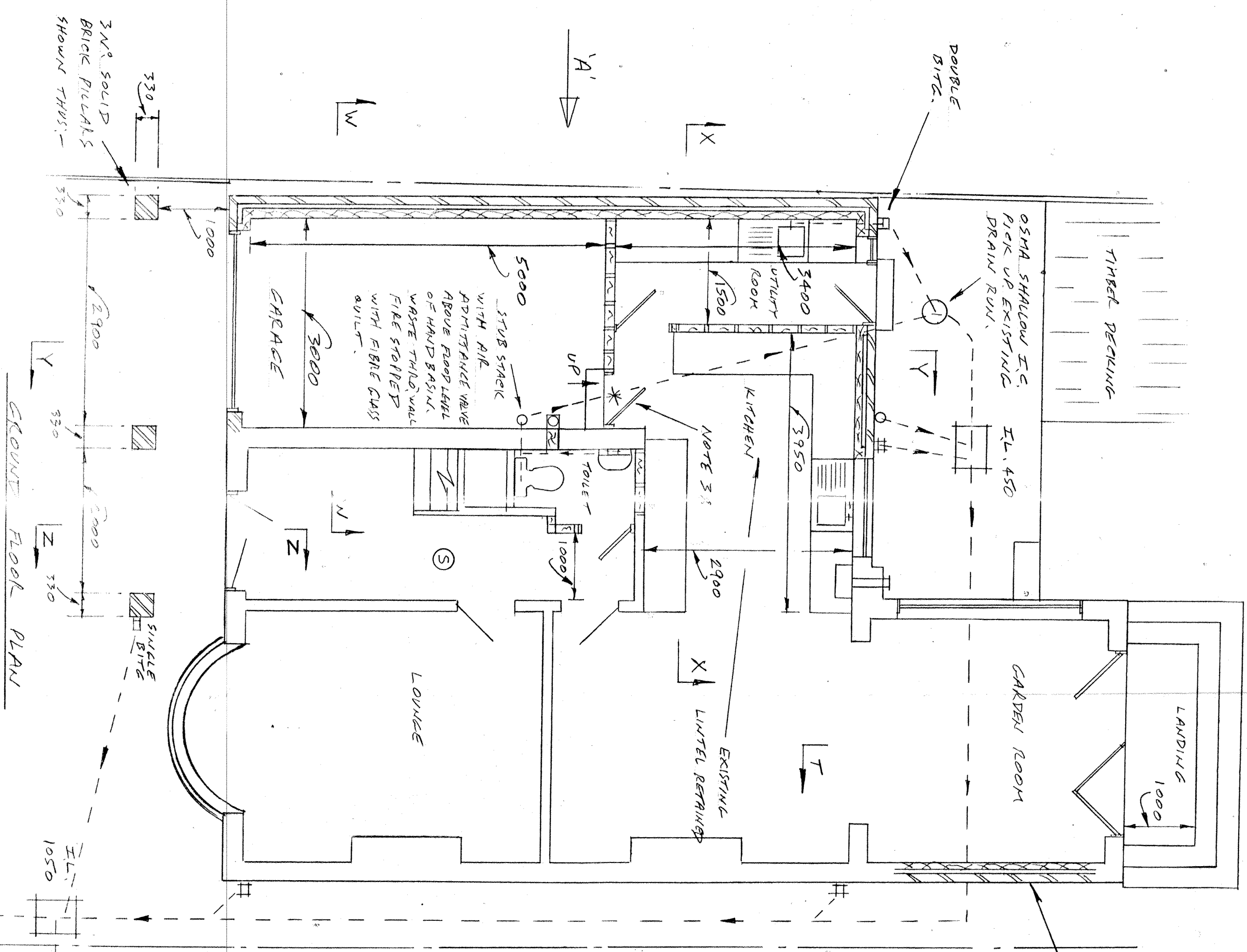

PLANS DRAWN FOR YOUR HOME EXTENSION		DRAWING TITLE	
TEL. JOHN HORTON 0191-454 3870 MOBILE 07435 967151		DWELLING AS PROPOSED	
DATE 26-8-2015	SCALE 1:50	DRAWING NUMBER 2015-118	SHEET 3 OF 5 SHEETS
REVISION		REVISION	
CLIENT MRS. N. WATSON		ADDRESS 19 ST. GEORGE'S TERRACE EAST BOLTON NE36 0LW	
JOB TITLE ROBERT DOUBLE STOREY AND SINGLE STOREY SIDE EXTENSION, FLOTT CHIMNEY AND PITCHED ROOF TO EXISTING SINGLE STOREY REAR EXTENSION.		JOB NO. ST0968 / 15 HPILL	
ITS HOME IMPROVEMENT TIME		SOUTH LAKES COUNCIL 24 SEP 2015 AREA PLANNING	